



## **PROPOSED SOUTH ELEVATION**

SCALE: 1/8"=1'-0"



## **PROPOSED EAST ELEVATION**

SCALE: 1/8"=1'-0"



**PROPOSED NORTH ELEVATION**

SCALE: 1/8"=1'-0"

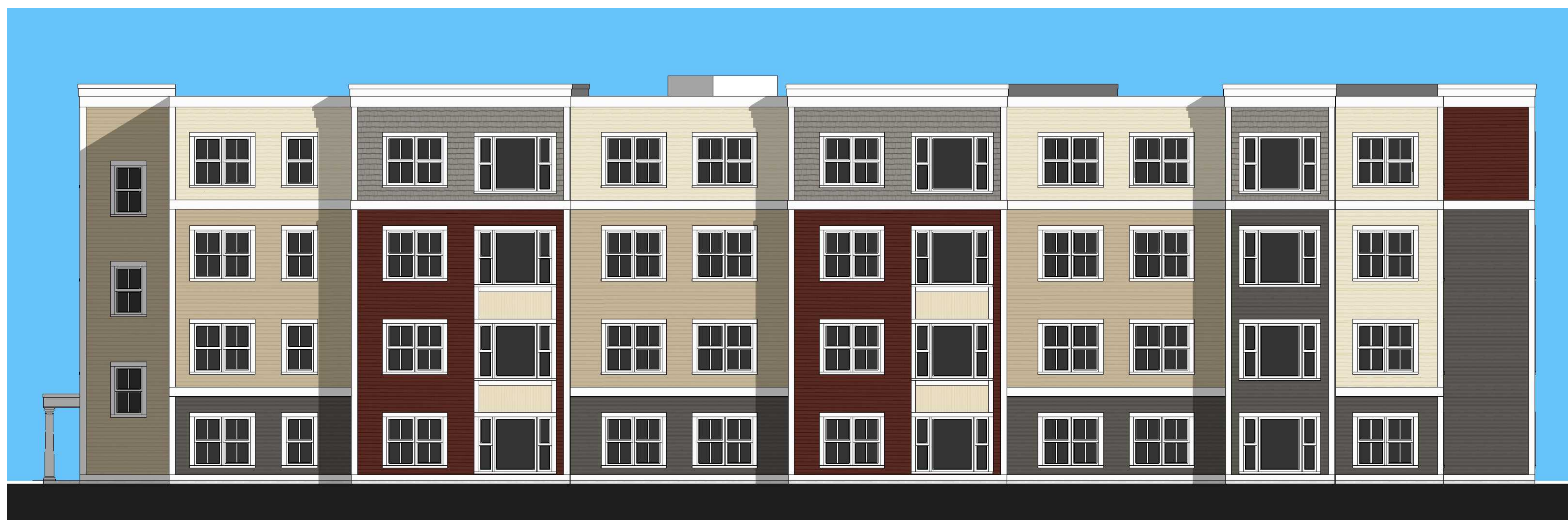

**PROPOSED WEST ELEVATION**

SCALE: 1/8"=1'-0"

**BUILDINGS B&C**  
**MULTI-FAMILY DEVELOPMENT**

**70 Pembroke Road, Concord, NH**  
**ZJBV Properties, LLC**

3/17/2021

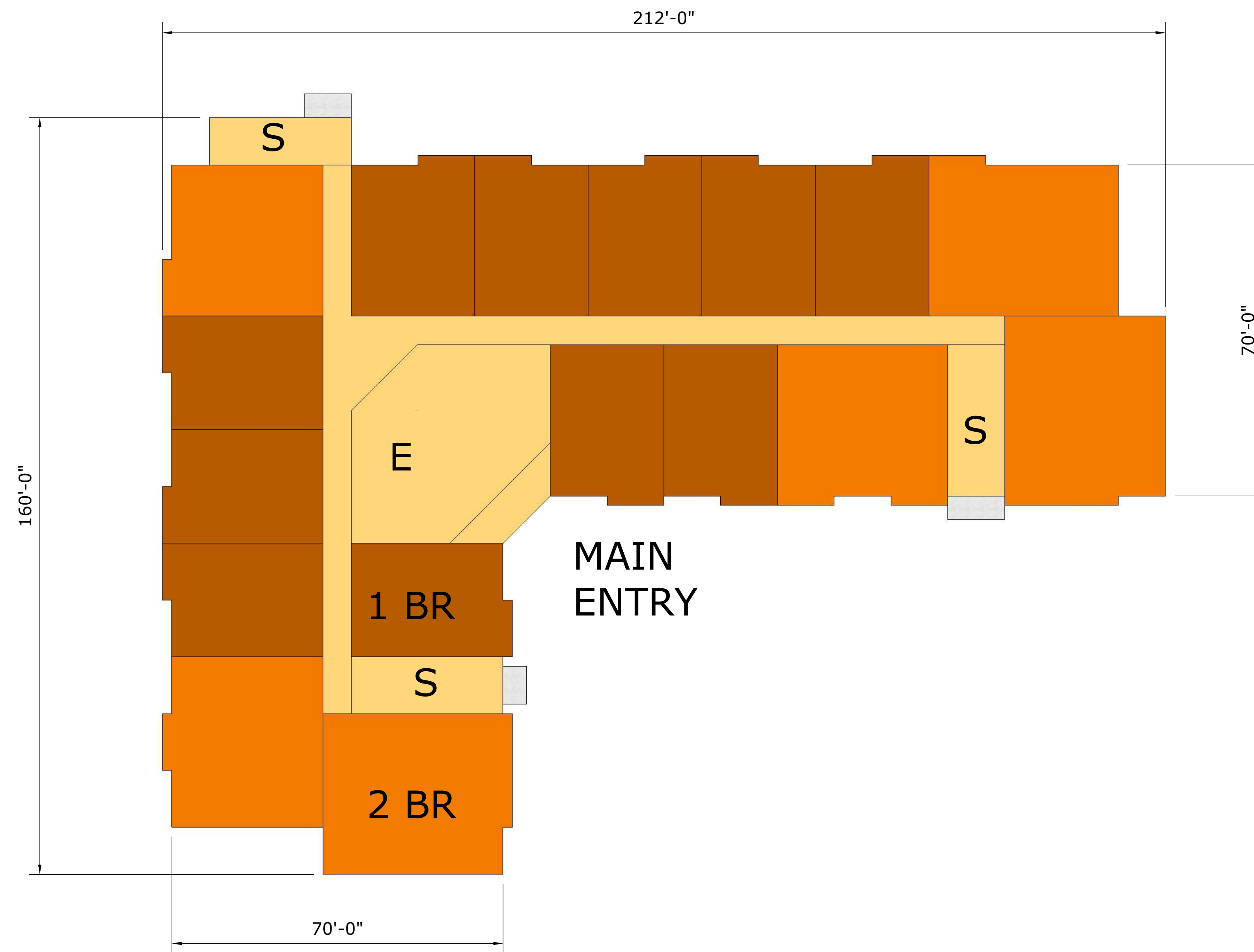

**PROPOSED FLOOR PLAN**

SCALE: 1/16"=1'-0"



Architecture Interiors Planning

BERARD MARTEL ARCHITECTURE, INC.

170 South River Road, Bedford NH 03110  
www.berardmartel.com T 603.626.7903

**BUILDINGS B&C**  
**MULTI-FAMILY DEVELOPMENT**

**70 Pembroke Road, Concord, NH**  
**ZJBV Properties, LLC**

3/17/2021



## **PERSPECTIVE**

## **BUILDINGS B&C** **MULTI-FAMILY DEVELOPMENT**

**70 Pembroke Road, Concord, NH**  
**ZJBV Properties, LLC**

3/17/2021



**PROPOSED NORTH ELEVATION**

SCALE: 1/8"=1'-0"

WE PROPOSE BUILDING B TO HAVE THIS COLOR COMBINATION INSTEAD

**BUILDINGS B&C**  
**MULTI-FAMILY DEVELOPMENT**

**70 Pembroke Road, Concord, NH**  
**ZJBV Properties, LLC**

3/17/2021



170 South River Road, Bedford NH 03110  
www.berardmartel.com T 603.626.7903

## **BUILDINGS B&C** **MULTI-FAMILY DEVELOPMENT**

**70 Pembroke Road, Concord, NH**  
**ZJBV Properties, LLC**

**3/17/2021**